

CQ6221 Instruction Manual

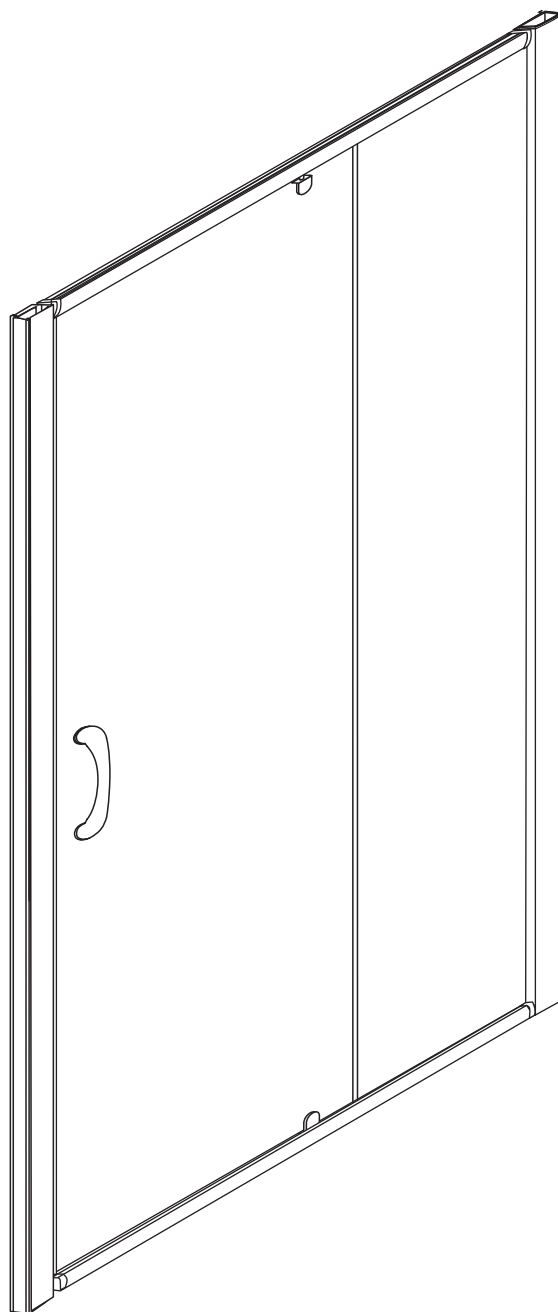

◆ General Information

Please inspect the product immediately upon receipt for transit damage, missing packs/parts or manufacturing fault. Damage reported later cannot be accepted. Please handle the product with care avoiding knocks and shock loading to all sides and edges of the glass.

Notes: Safety glass can not be re-worked.

Please read these instructions carefully before start of installation.

Special care should be taken when drilling walls to avoid hidden pipes or electrical cables.

Note: This product is heavy and may require two people to install.

Aftercare instructions

After use, your shower should be cleaned with soap and water. This is particularly important in hard water districts where insoluble lime salts may be deposited and allowed to build up.

Cleaners of a gritty or abrasive nature should not be used. Care should be taken to avoid contact with strong chemicals such as organic solvents and strippers.

Glass cleaners can be used but with caution, if in doubt contact the manufacturer of the cleaner in question.

Please keep these instructions for aftercare and customer service details.

Tools Required

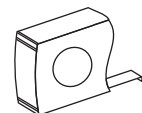
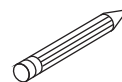
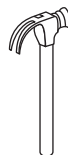
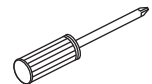
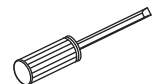
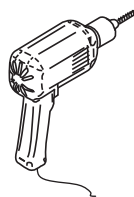
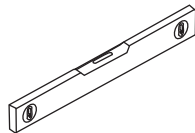
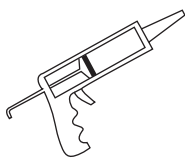

This product is heavy and may require two people to install.



◆ Assembly Drawing

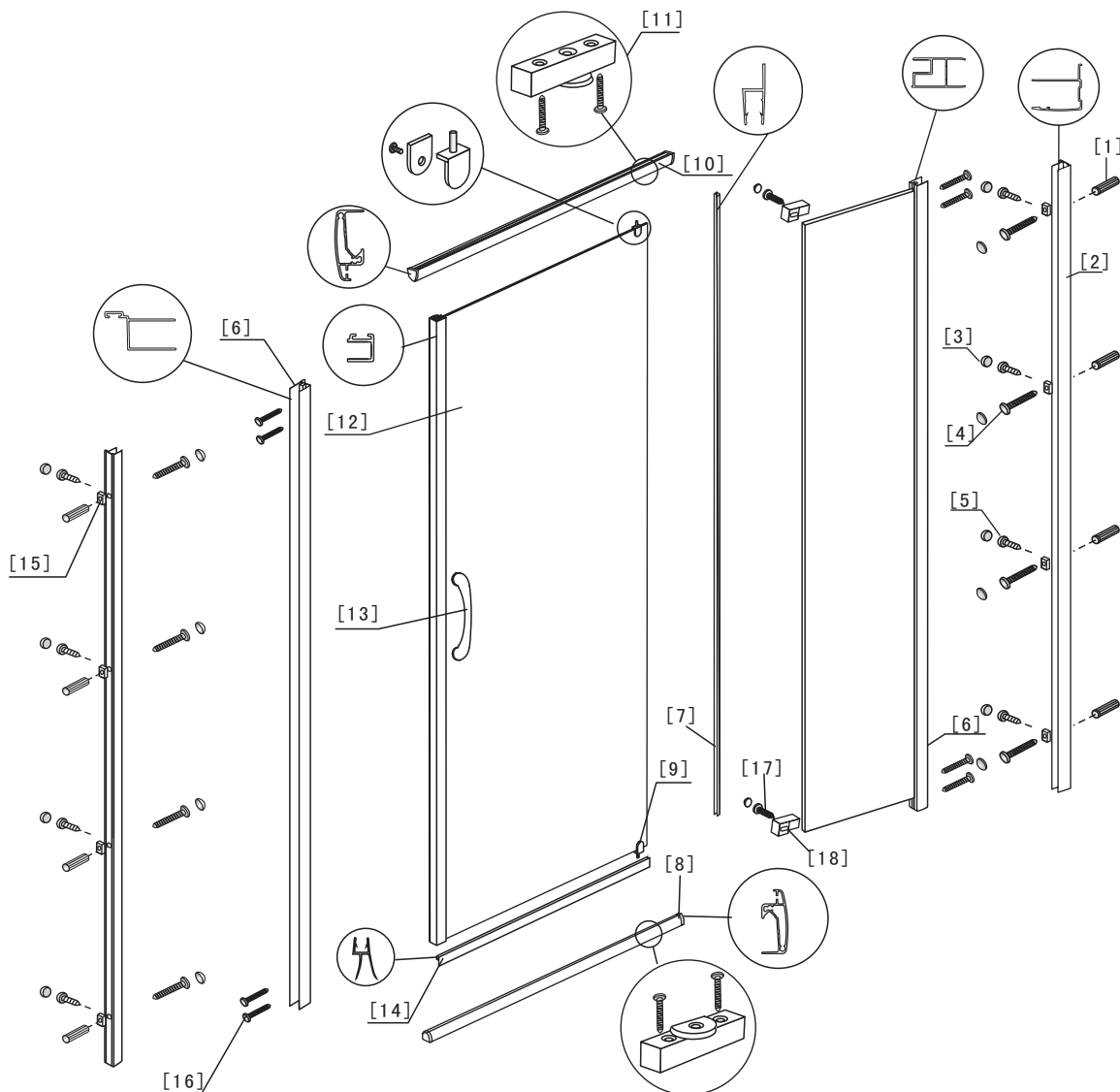

- [1] 8xWall Plugs
- [2] 2xWall Posts
- [3] 16xScrew Cover Caps
- [4] 16xScrews M4x35
- [5] 8xScrews M4x8
- [6] 2xPosts
- [7] 1xWater Prof
- [8] 1xBottom Horizontal Rail
- [9] 2xHange

- [10] 1xTop Horizontal Rail
- [11] 2xRotating Shaft
- [12] 1xDoor Panels
- [13] 1xHandle Sets
- [14] 1xBottom Door Gasket
- [15] 8xBumper Mouldings
- [16] 8xScrews M4x25
- [17] 2xScrews M4x12
- [18] 2x"U"Shaped Grooves

◆ Installation Steps

Step 1

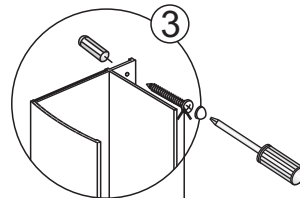
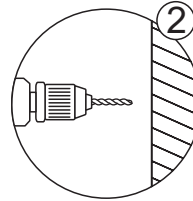
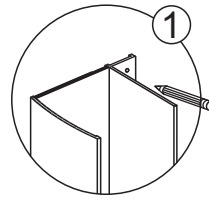
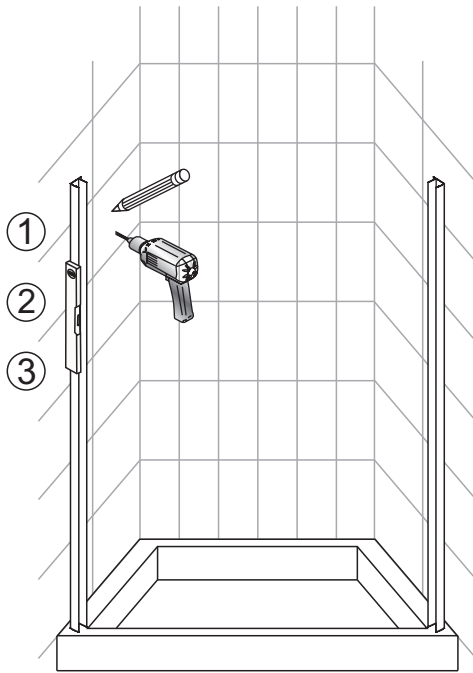

Flat M4x35

Step 2

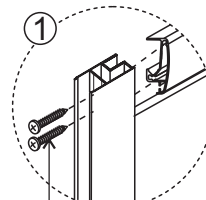
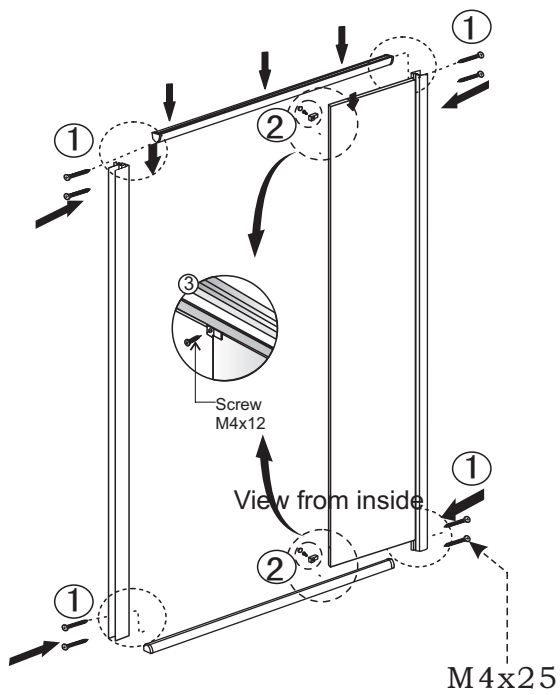

Screw M4x25

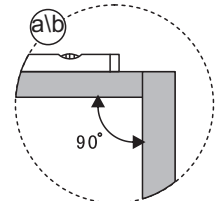
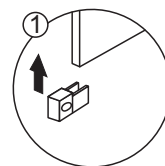
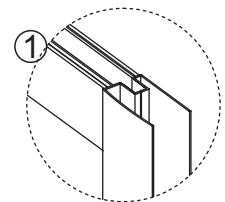

View from inside

Step 3

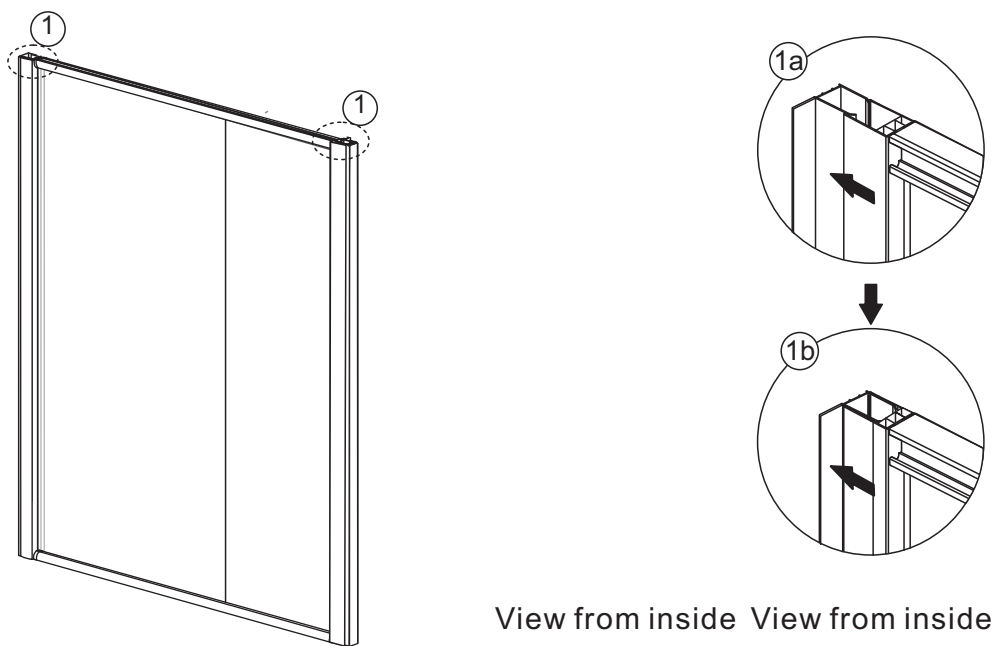

Step 4

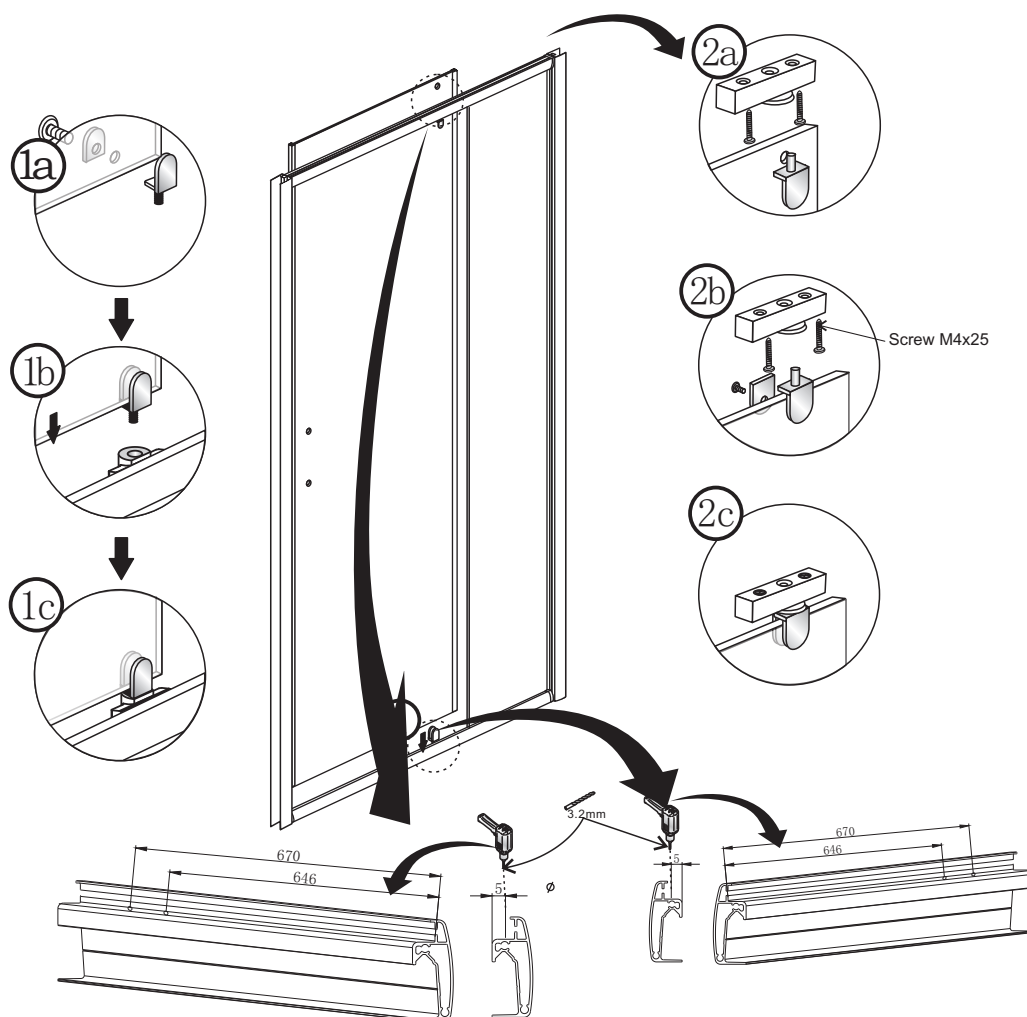

Step 5

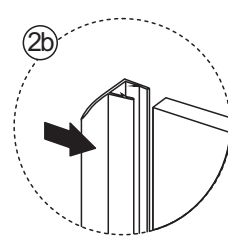
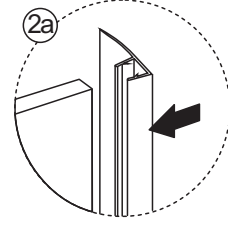
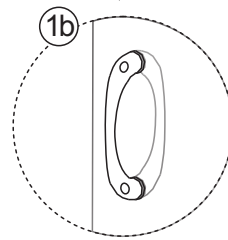
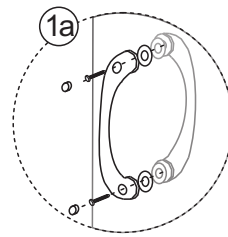
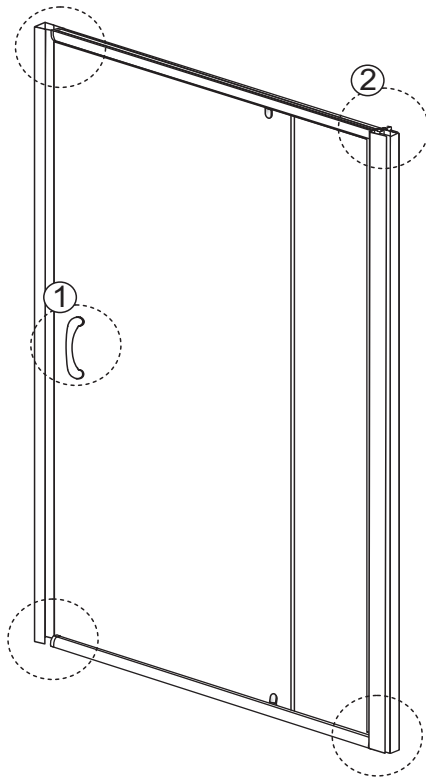

Step 6

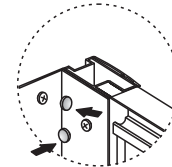
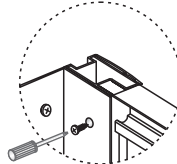
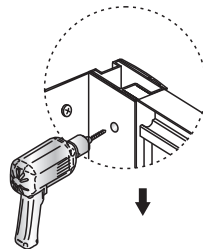
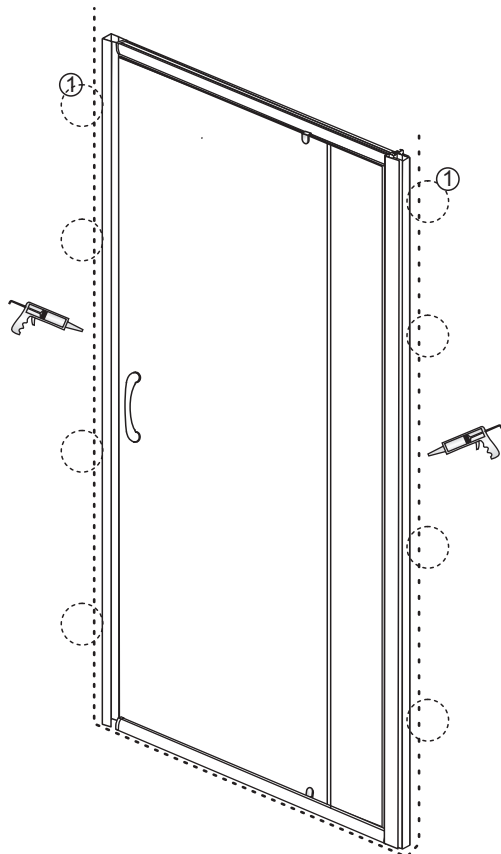

View from inside



Allow 24 hours for silicone to dry before use.